



Malleswaram Ladies' Association (R)
ACADEMY OF HIGHER LEARNING

14TH Cross, Malleswaram, Bangalore – 560 003. Tel: 23462632 Email: mla_hl@yahoo.co.in, Web: www.mlaahl.edu.in

4.1.1 - The Institution has adequate infrastructure and physical facilities for teaching-learning. viz., classrooms, laboratories, computing equipment, etc.

Sl. No	Particular	Links
1	Floor Plan	Click here
2	Physical facilities for teaching-learning. viz., classrooms, laboratories, computing equipment, etc.	Click here

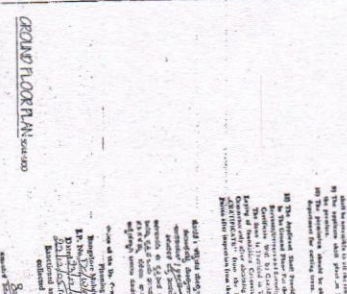
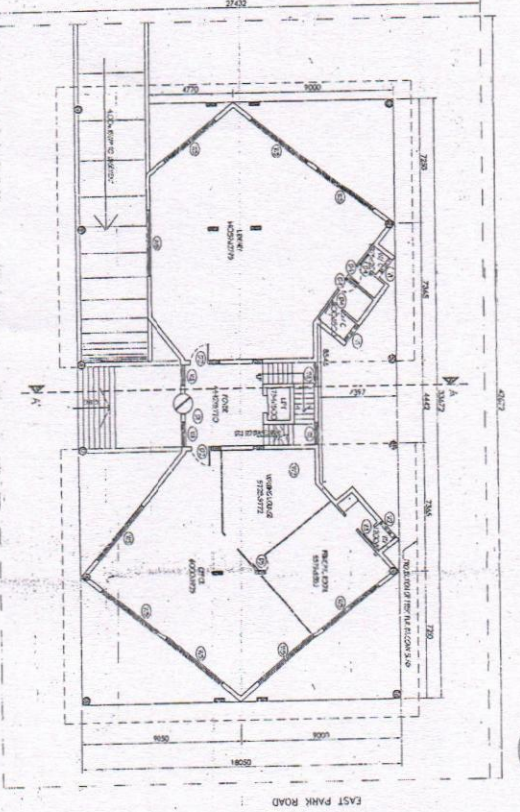
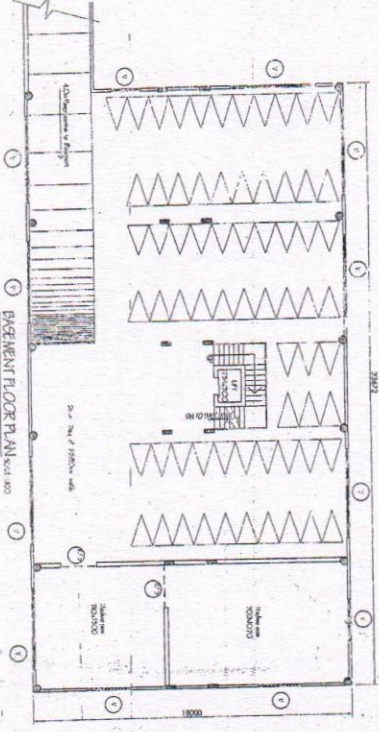
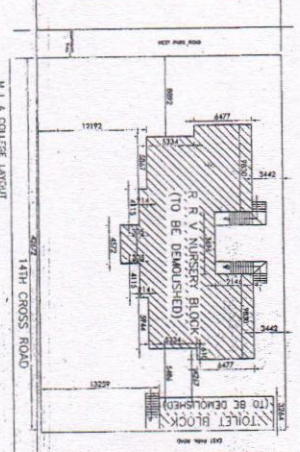
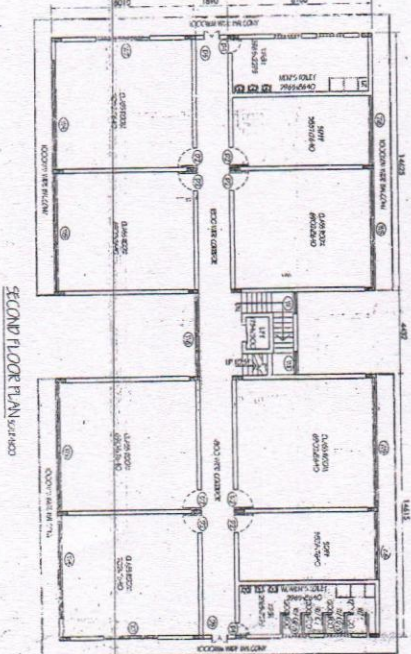
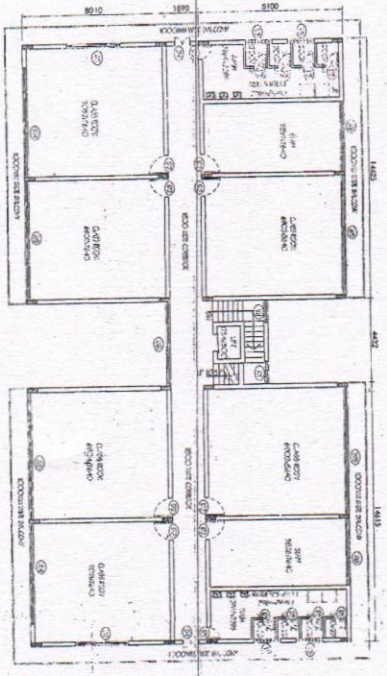
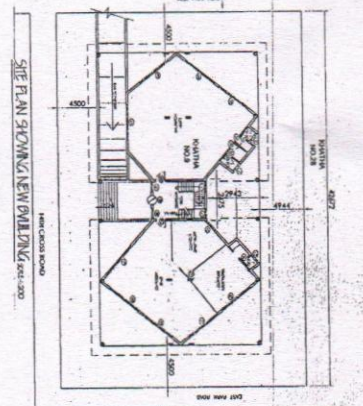
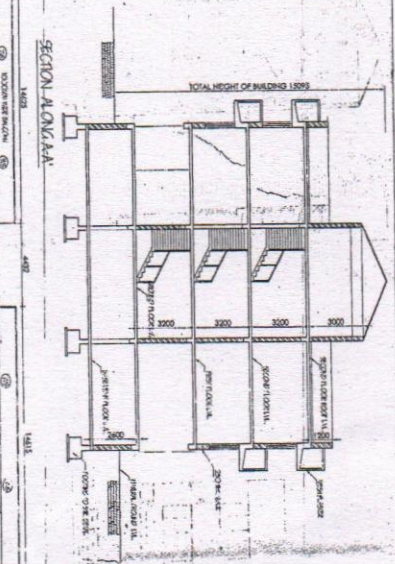

<p>GENERAL NOTES:</p> <p>1. All dimensions are in meters unless otherwise stated.</p> <p>2. The architect shall be responsible for obtaining all necessary permits and approvals from the relevant authorities.</p> <p>3. The contractor shall be responsible for obtaining all necessary permits and approvals from the relevant authorities.</p> <p>4. The contractor shall be responsible for obtaining all necessary permits and approvals from the relevant authorities.</p> <p>5. The contractor shall be responsible for obtaining all necessary permits and approvals from the relevant authorities.</p>	<p>PROJECT INFORMATION:</p> <p>Project Name: [REDACTED]</p> <p>Client: [REDACTED]</p> <p>Location: [REDACTED]</p> <p>Site Area: [REDACTED] m²</p> <p>Building Area: [REDACTED] m²</p> <p>Number of Floors: [REDACTED]</p> <p>Estimated Cost: [REDACTED]</p>
---	--



EXISTING GRAND FLOOR PLAN

TOILET BLOCK (TO BE DEMOLISHED)

NURSERY BLOCK (TO BE DEMOLISHED)

14th CROSS ROAD

EAST PARK ROAD

WEST PARK ROAD

SCALE: 1:100

DATE: [REDACTED]

PROJECT NO.: [REDACTED]

ARCHITECT: [REDACTED]

ENGINEER: [REDACTED]

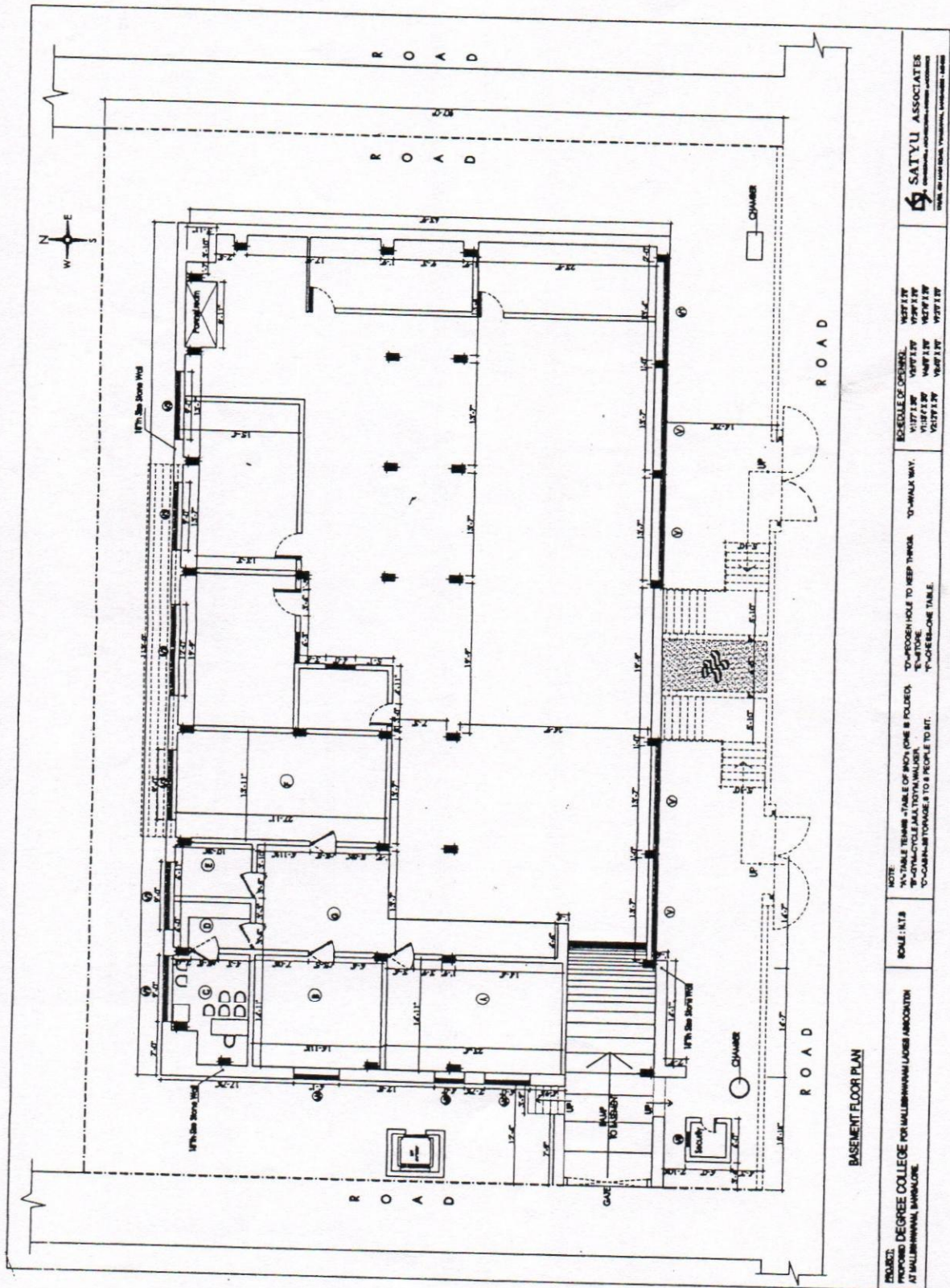

ANNEXURE - 1

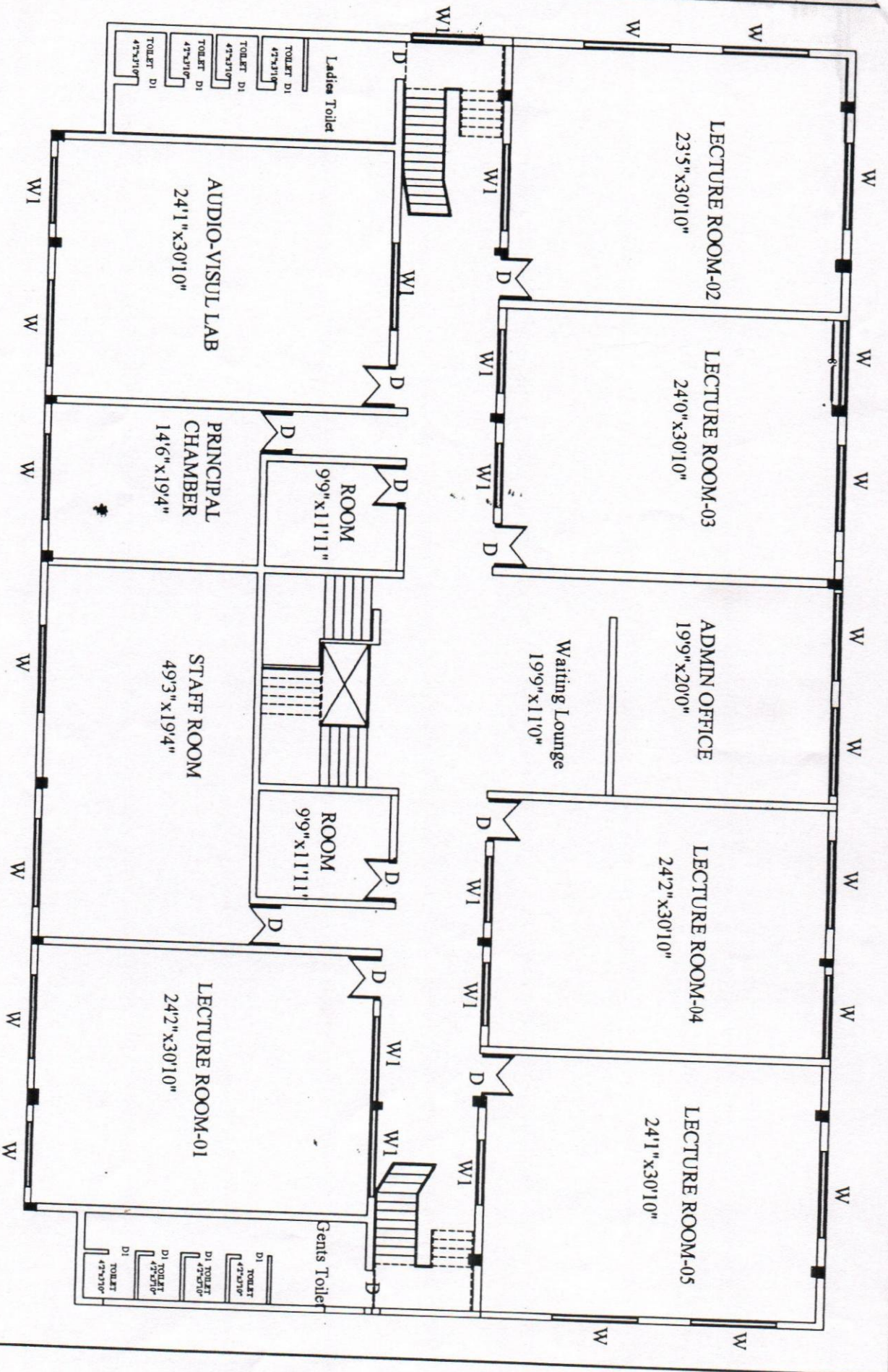

TITLE:-

Existing Building for M L A ACADEMY OF
14 TH CROSS, MALLESWARAM, Bangalore-03

third FLOOR PLAN

Existing Building for M L A ACADEMY OF

TITLE:-

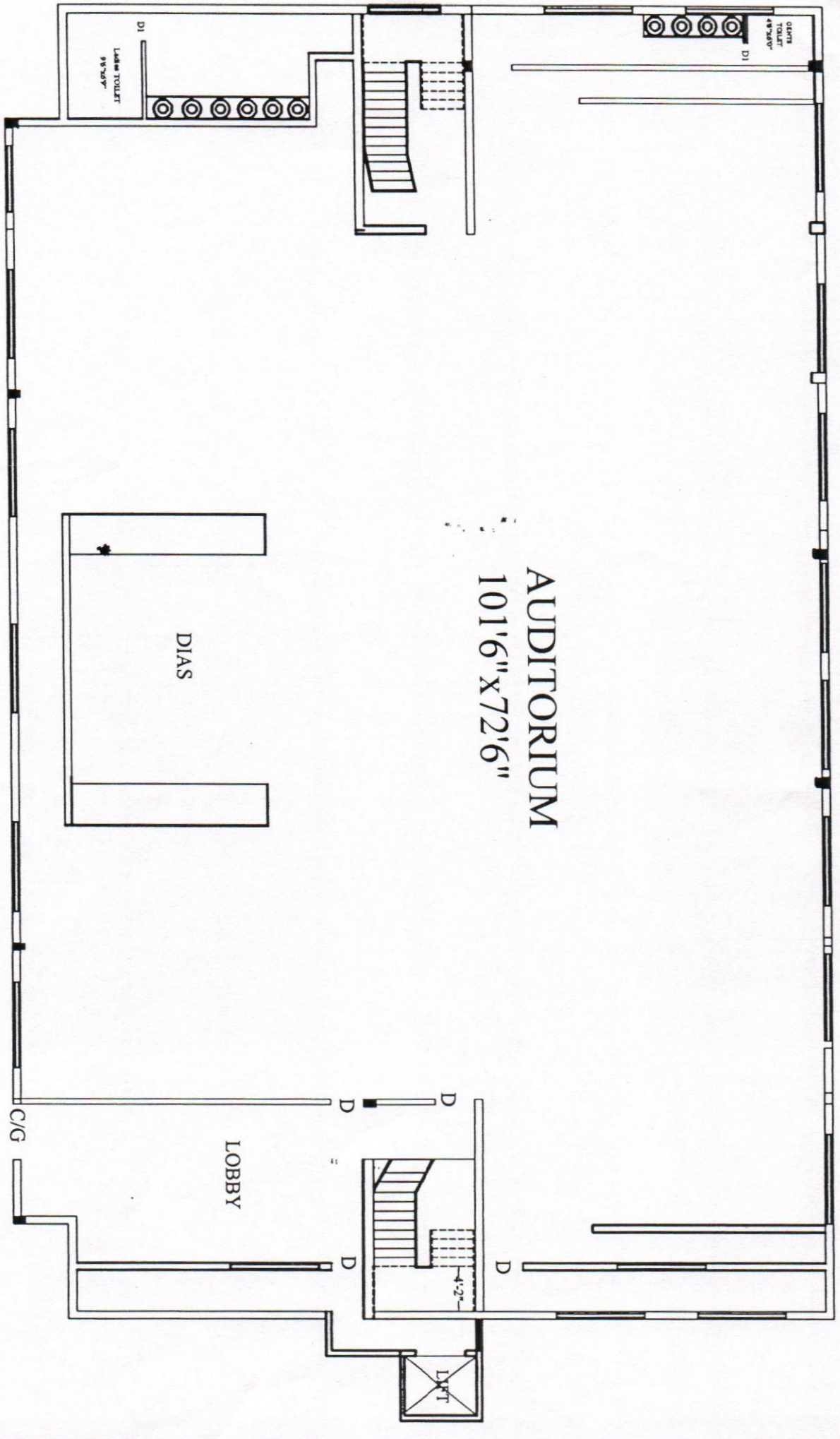

fourth FLOOR PLAN

TITLE:-
Existing Building for M L ACADEMY OF
14 TH CROSS, MALLESWARAM, Bangalore-03

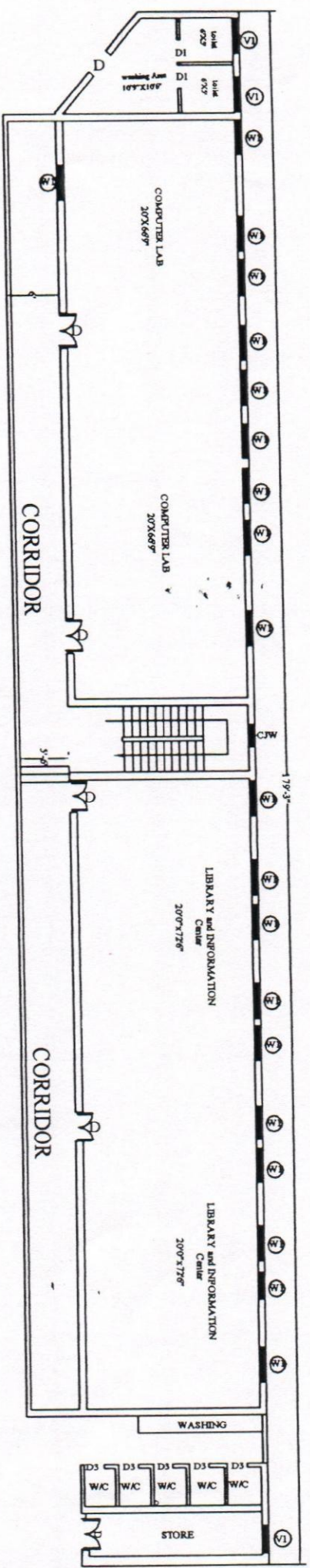

Extended fourth FLOOR PLAN

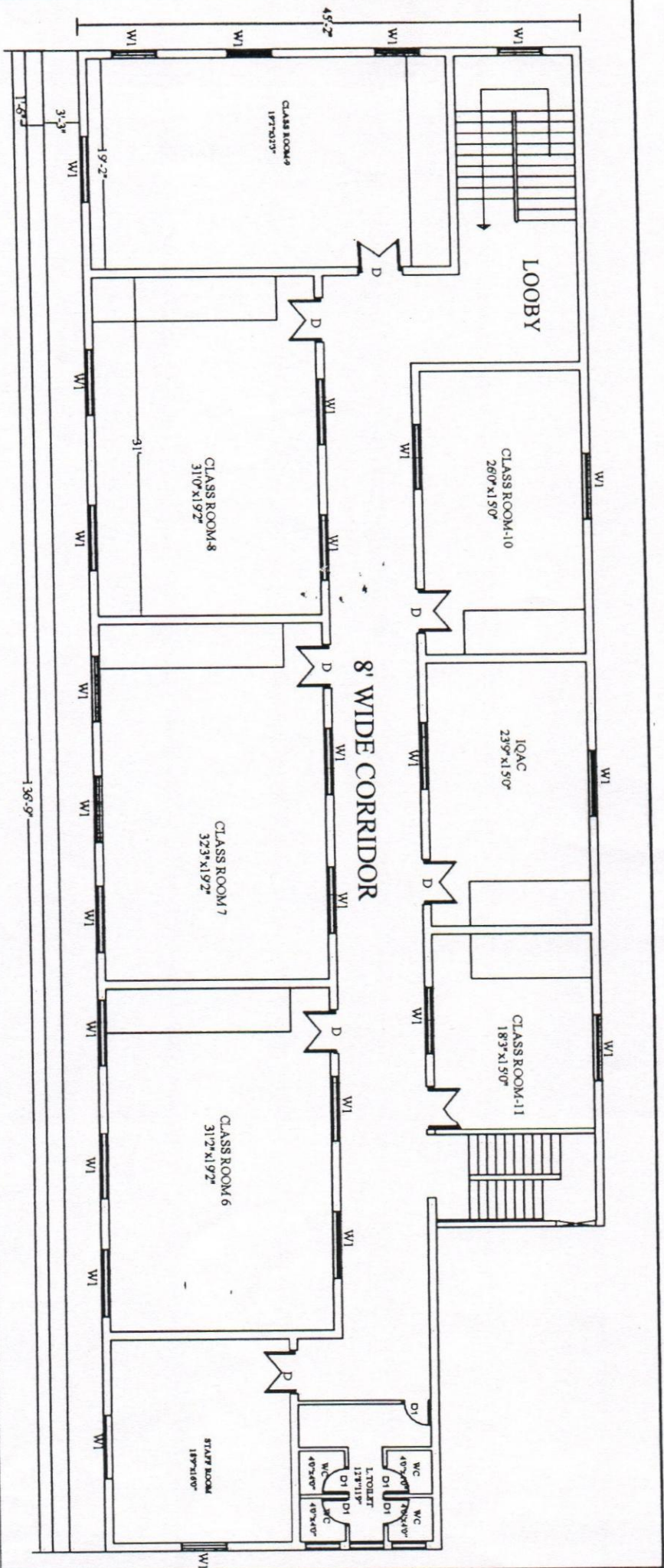

TITLE:-

Existing Building for M L A ACADEMY OF
14 TH CROSS, MALLESWARAM, Bangalore-03

Extended third FLOOR PLAN

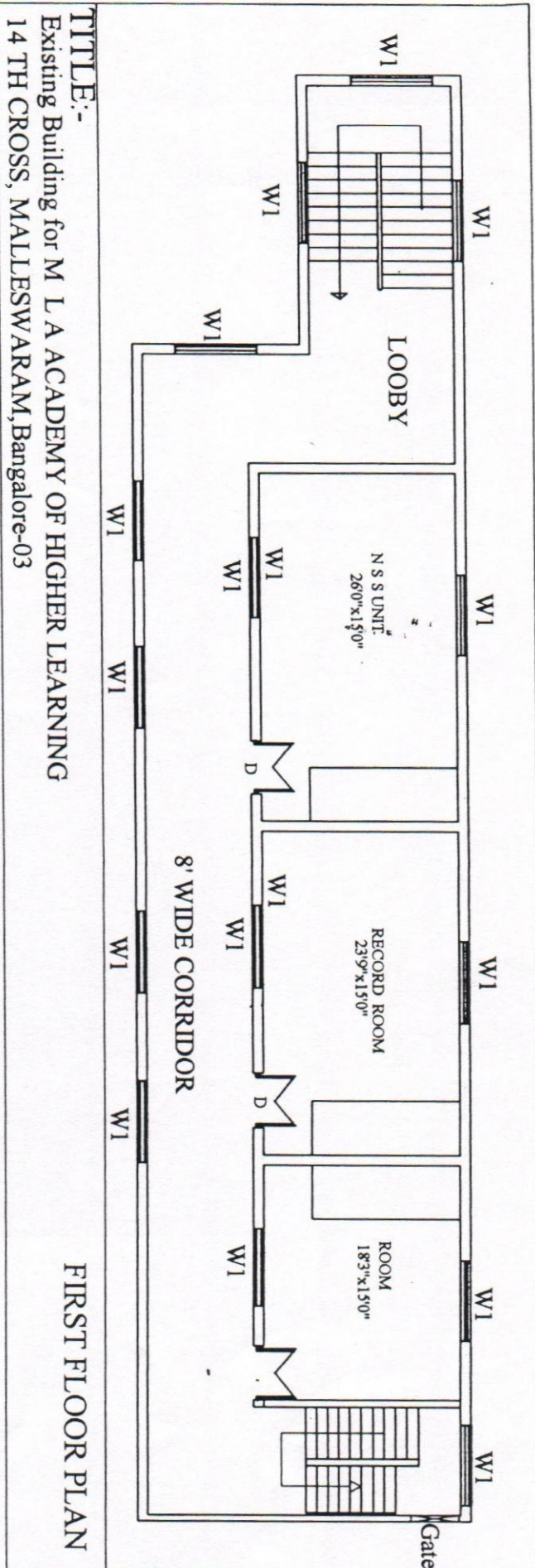

TITLE:-
Existing Building for M L A ACADEMY OF HIGHER LEARNING
14 TH CROSS, MALLESWARAM, Bangalore-03

FIRST FLOOR PLAN

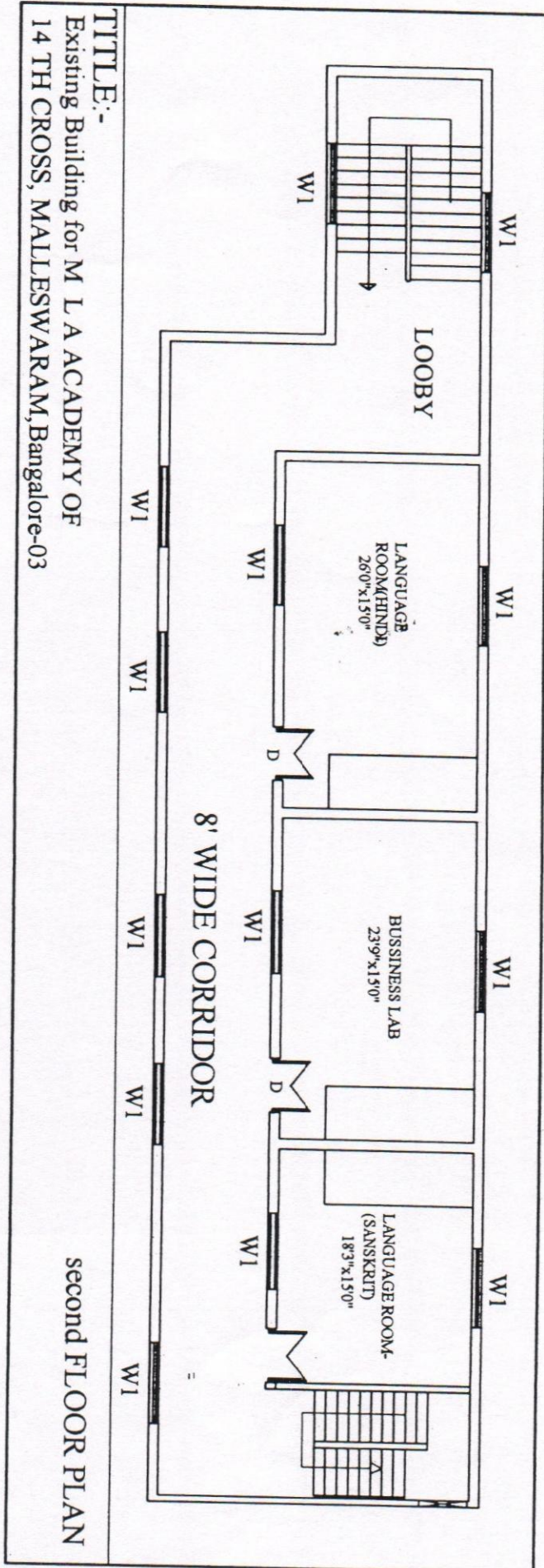

TITLE:-

Existing Building for M L A ACADEMY OF
14 TH CROSS, MALLESWARAM, Bangalore-03

second FLOOR PLAN

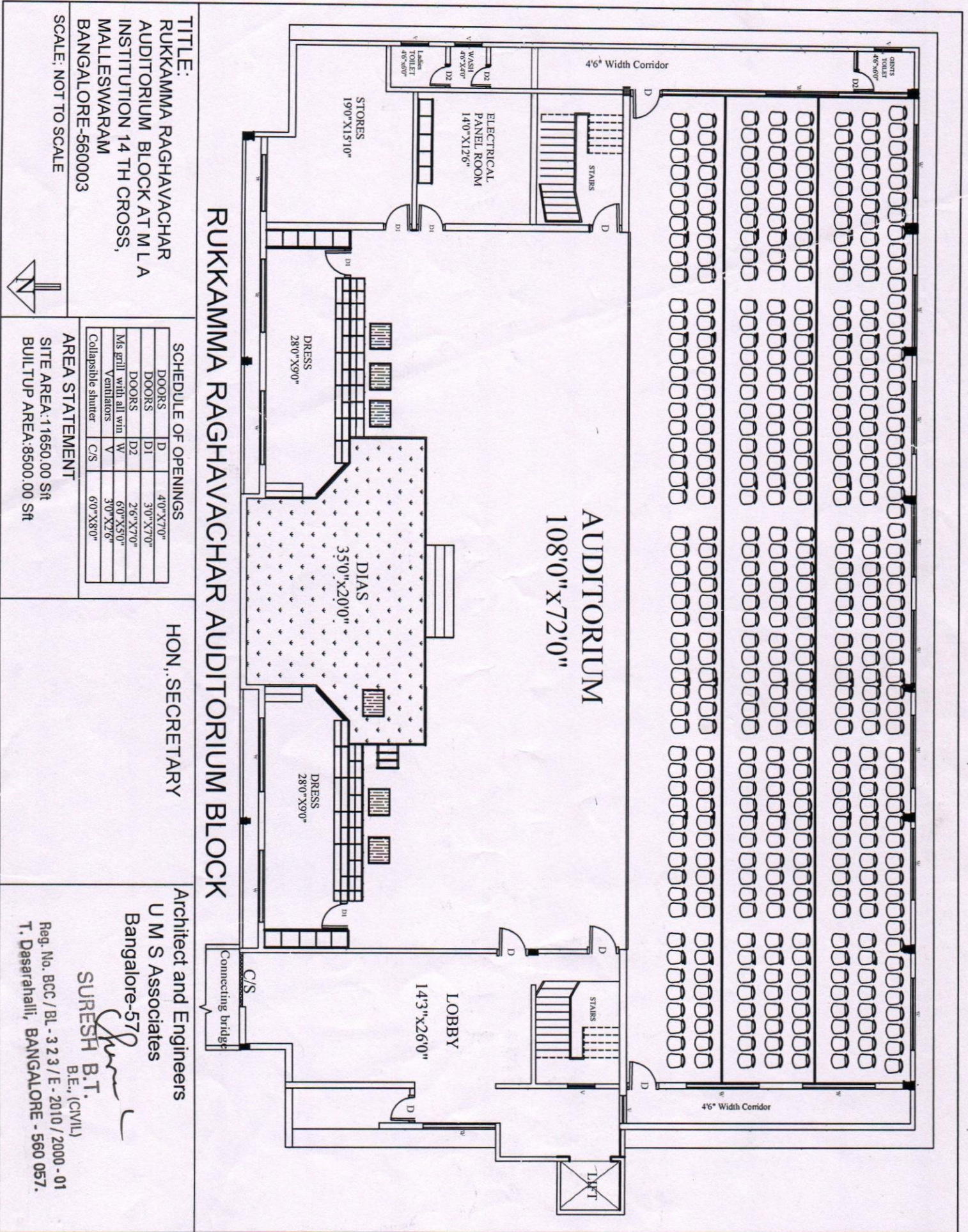

TITLE:
RUKKAMMA RAGHAVACHAR
AUDITORIUM BLOCK AT M L A
INSTITUTION 14 TH CROSS,
MALLESWARAM
BANGALORE-560003

SCHEDULE OF OPENINGS

DOORS	D	4'0" X 7'0"
DOORS	D1	3'0" X 7'0"
DOORS	D2	2'6" X 7'0"
Ms grill with all win	W	6'0" X 3'0"
Ventilators	V	3'0" X 2'6"
Collapsible shutter	C/S	6'0" X 8'0"

AREA STATEMENT
 SITE AREA: 11650.00 Sft
 BUILTUP AREA: 8500.00 Sft

HON., SECRETARY

Architect and Engineers
U M S Associates
 Bangalore-57

SURESH B.T.
 B.E., (CIVIL)

Reg. No. BCC / BL - 3 2 3 / E - 2010 / 2000 - 01
 T. Dasarahalli, BANGALORE - 560 057.



4.1.1 - The Institution has adequate infrastructure and physical facilities for teaching-learning. viz., classrooms, laboratories, computing equipment, etc.



MLA Academy of Higher Learning Campus





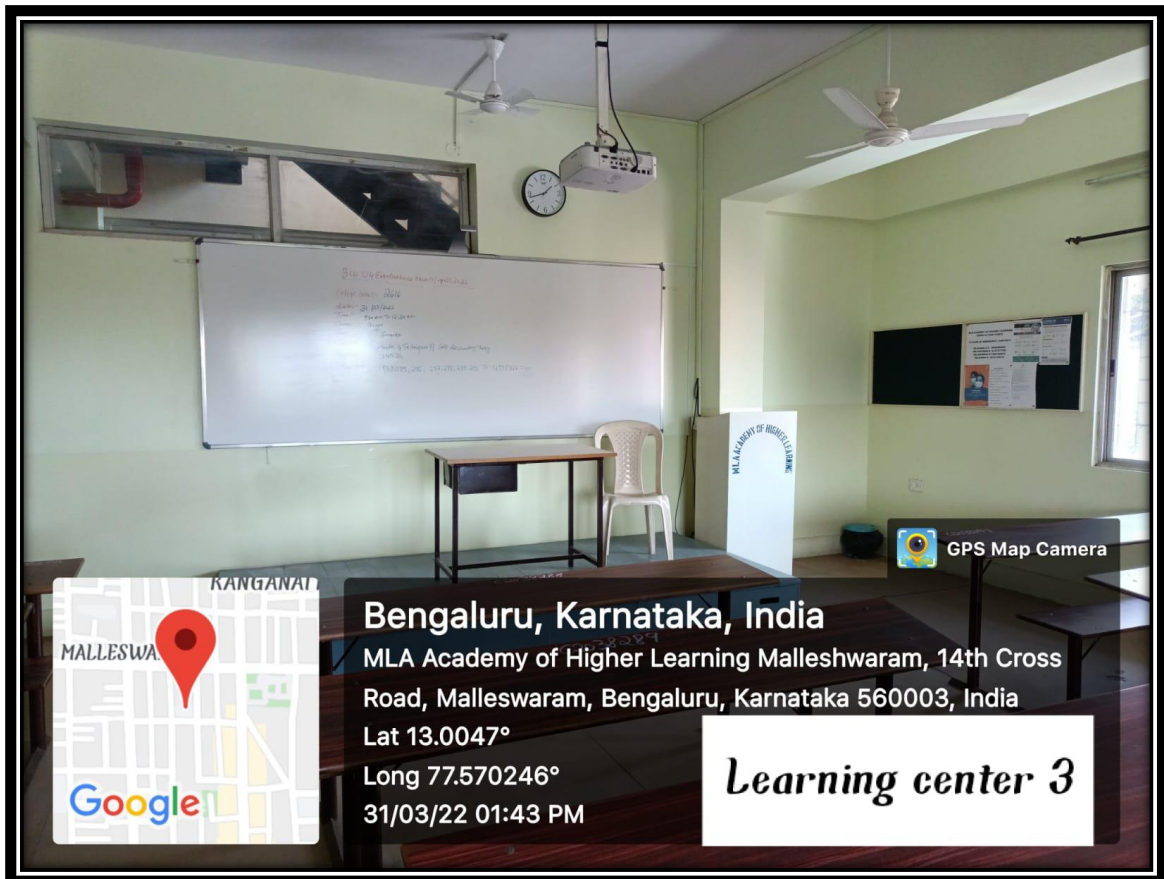





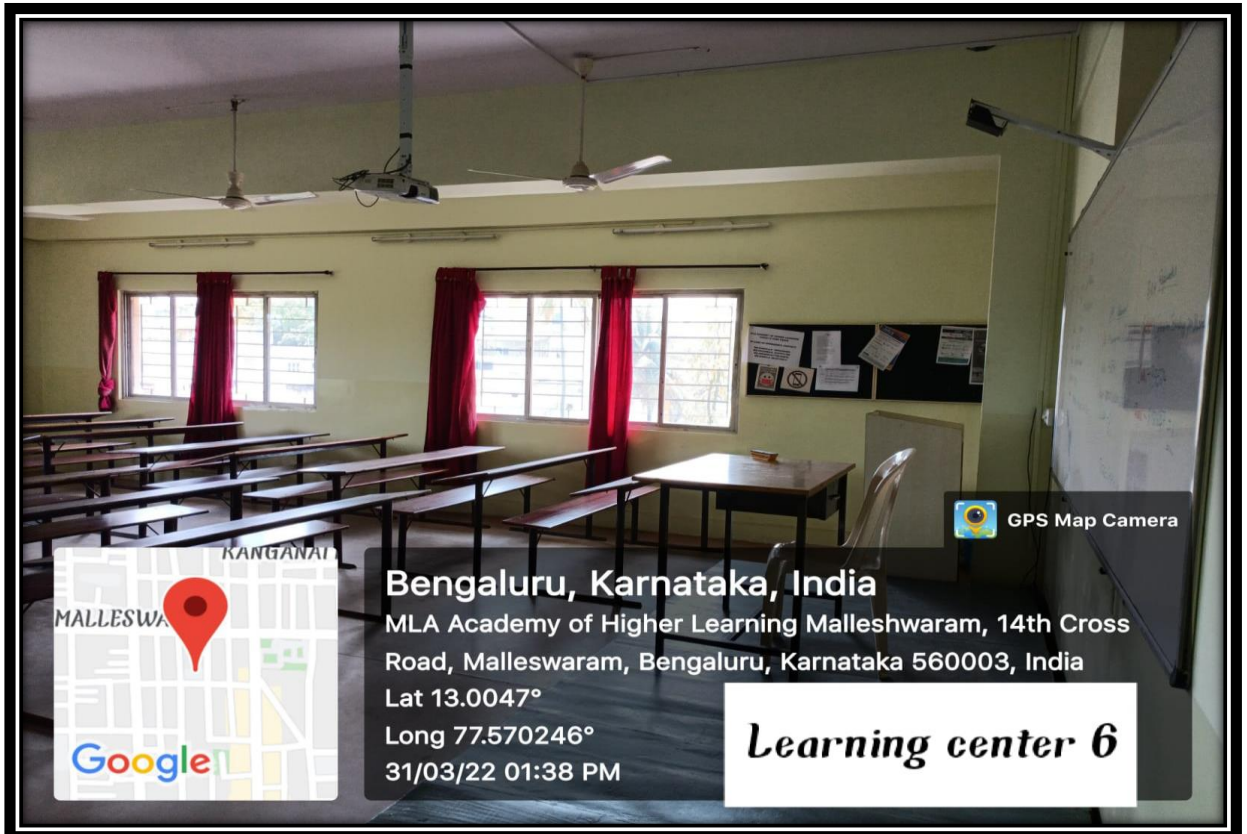

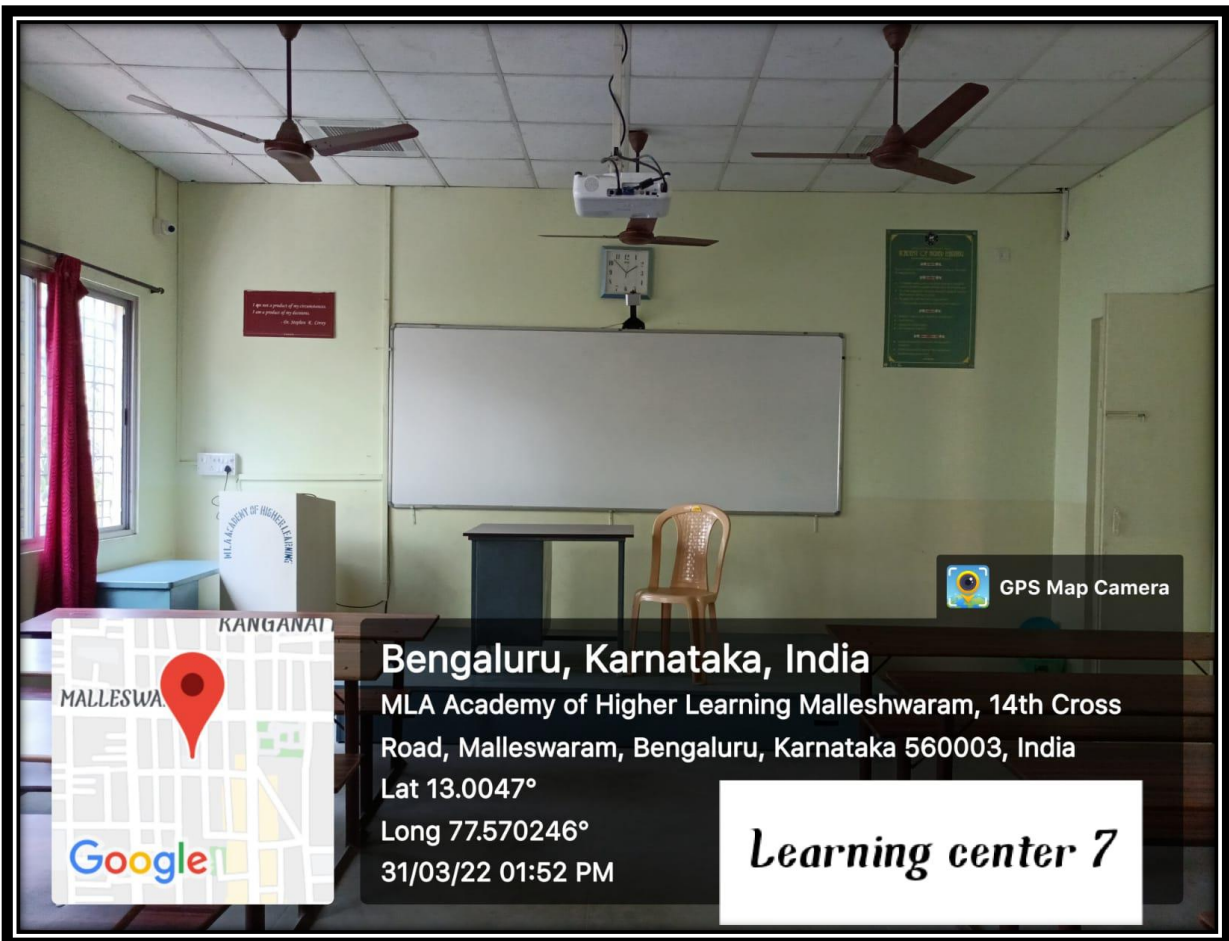



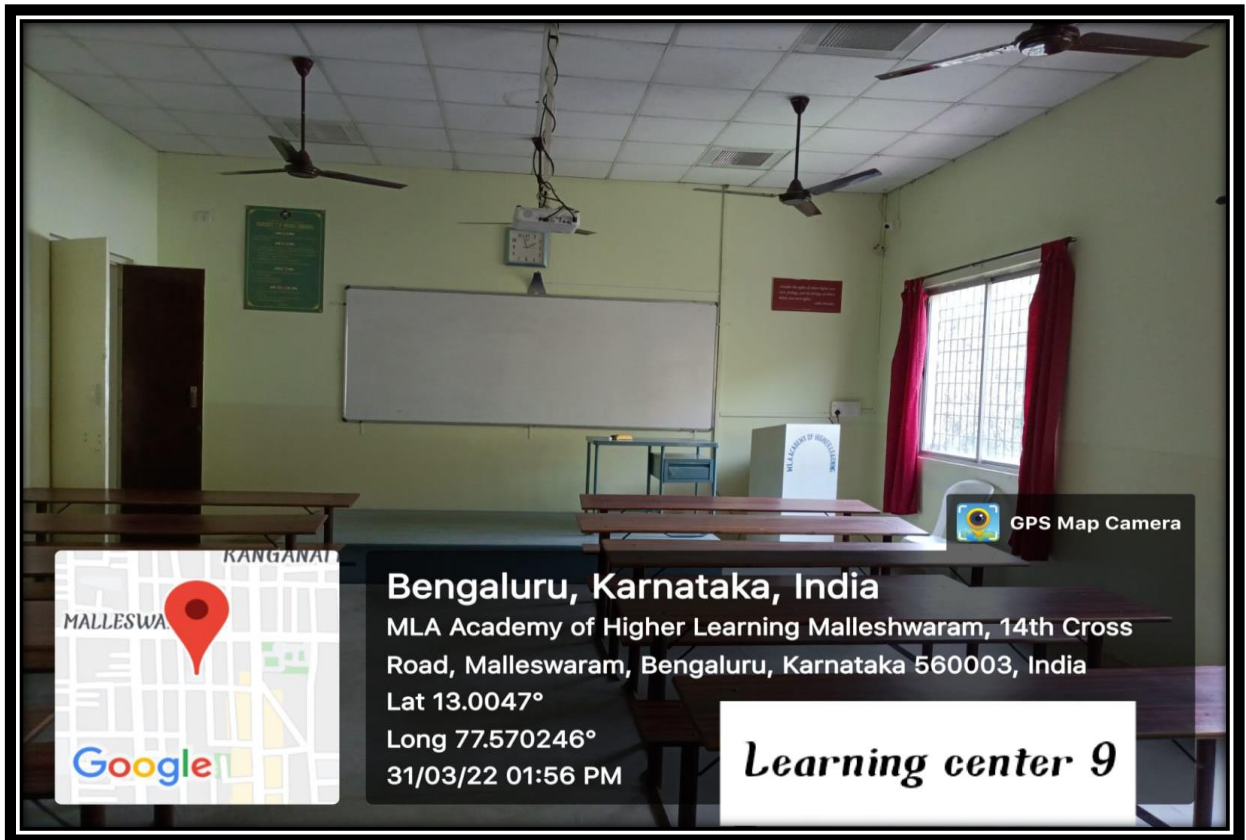

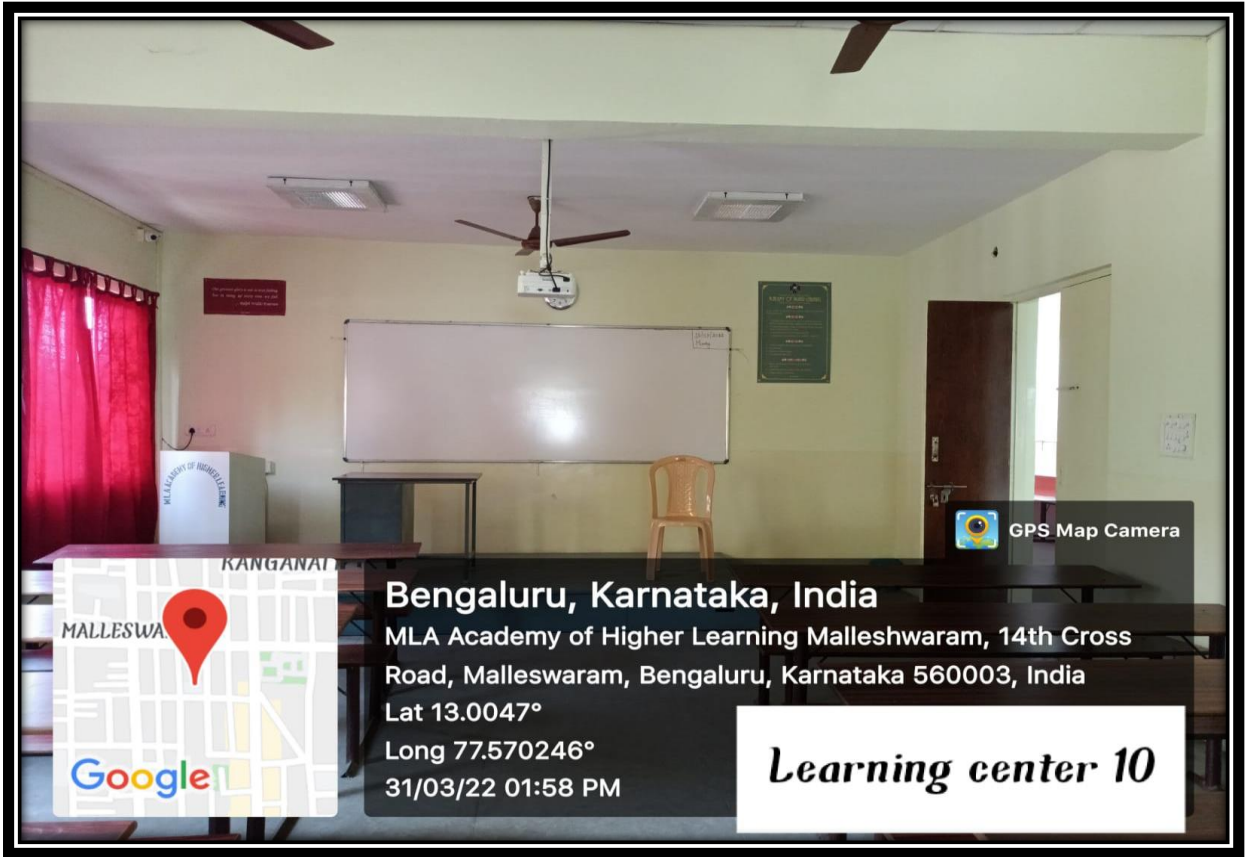

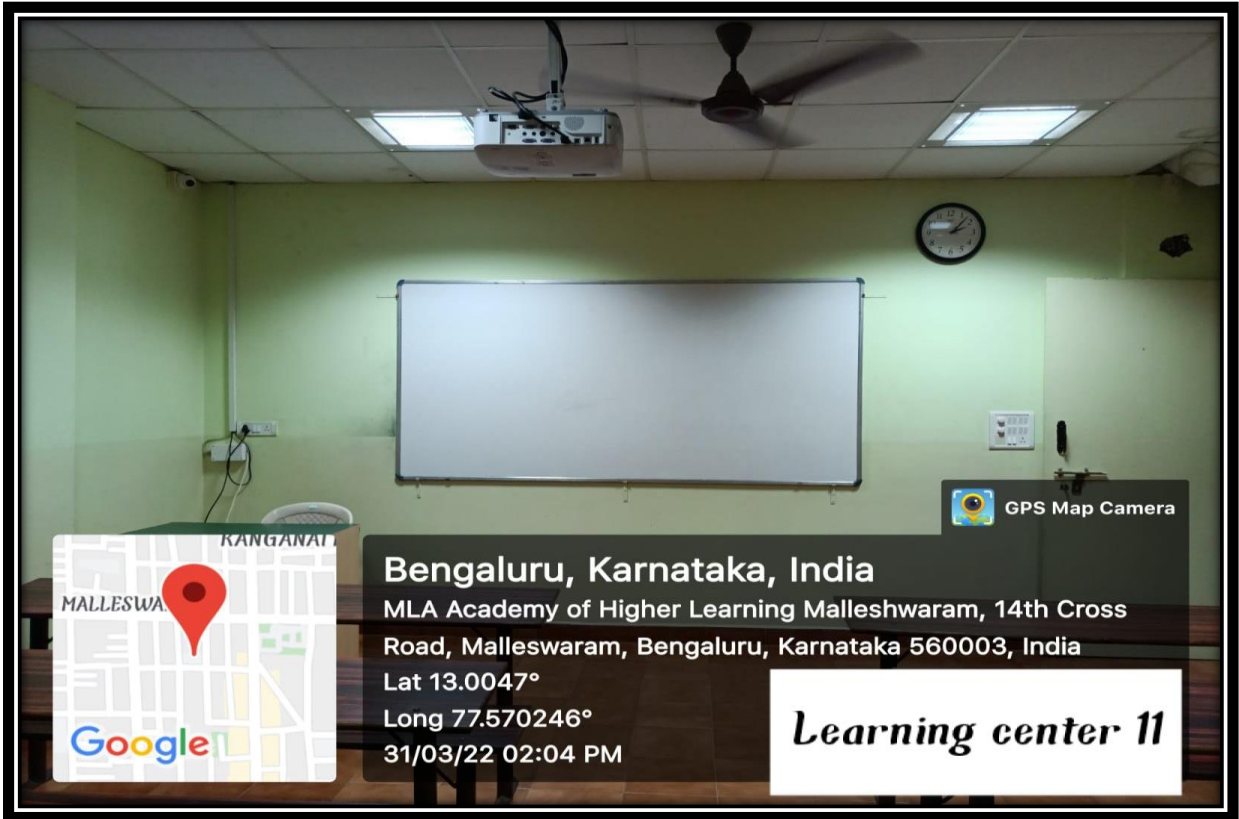

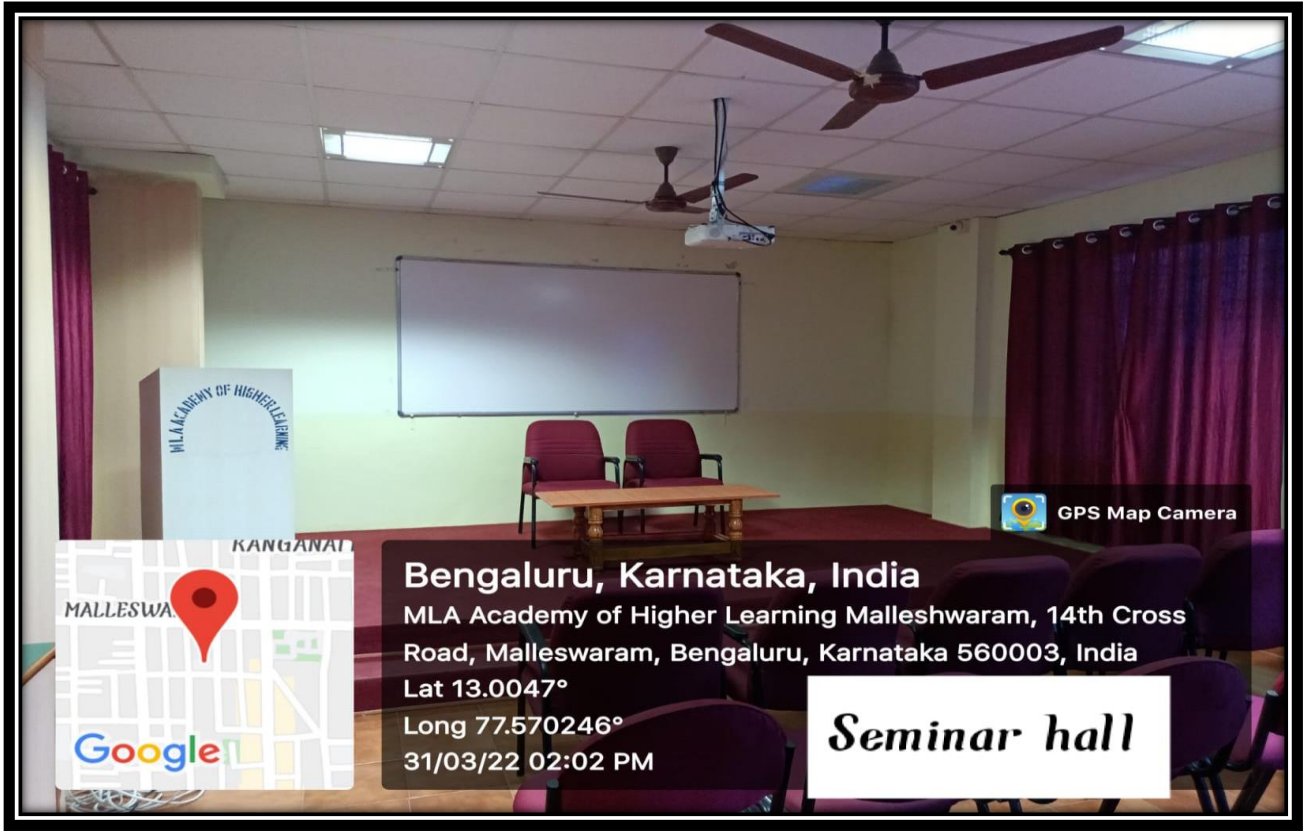

Bengaluru, Karnataka, India
MLA Academy of Higher Learning Malleshwaram, 14th Cross Road, Malleshwaram, Bengaluru, Karnataka 560003, India
Lat 13.0047°
Long 77.570246°
31/03/22 02:02 PM

Seminar hall

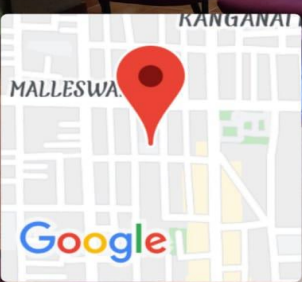

Bengaluru, Karnataka, India
MLA Academy of Higher Learning Malleshwaram, 14th Cross Road, Malleshwaram, Bengaluru, Karnataka 560003, India
Lat 13.0047°
Long 77.570246°
31/03/22 02:02 PM

Seminar Hall

Seminar Hall

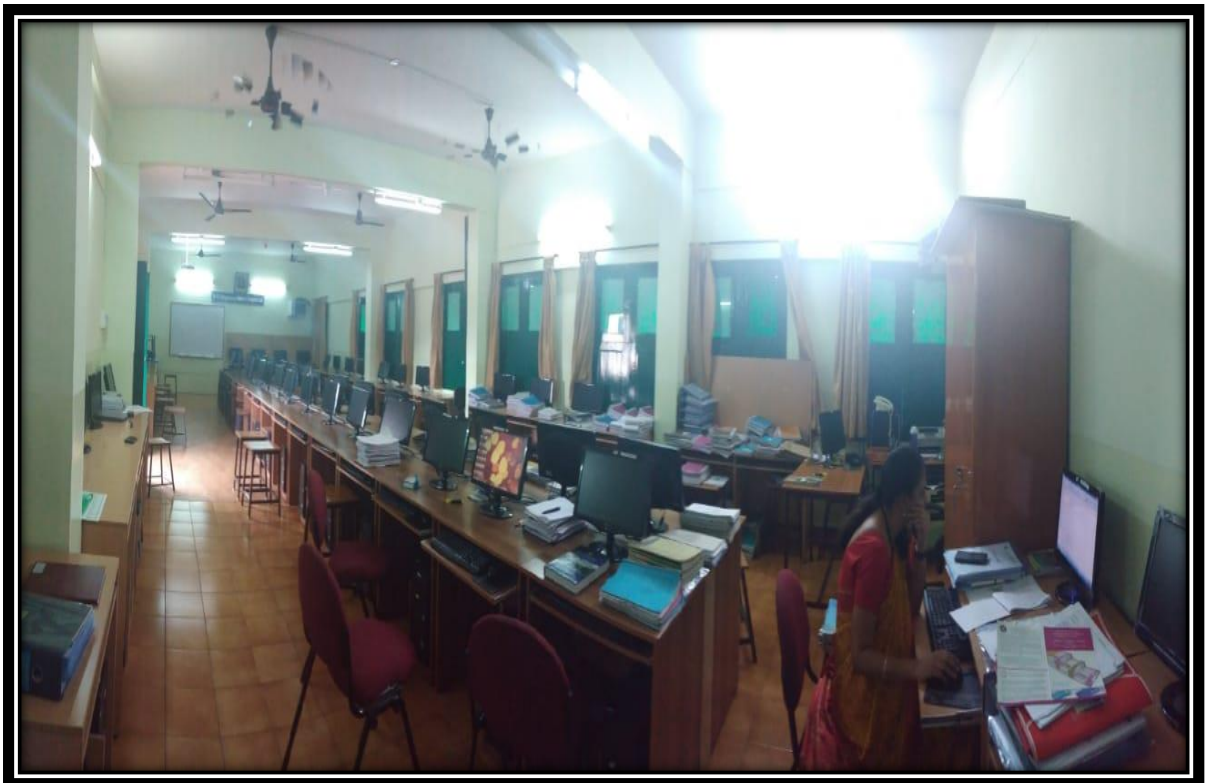

Computer Lab

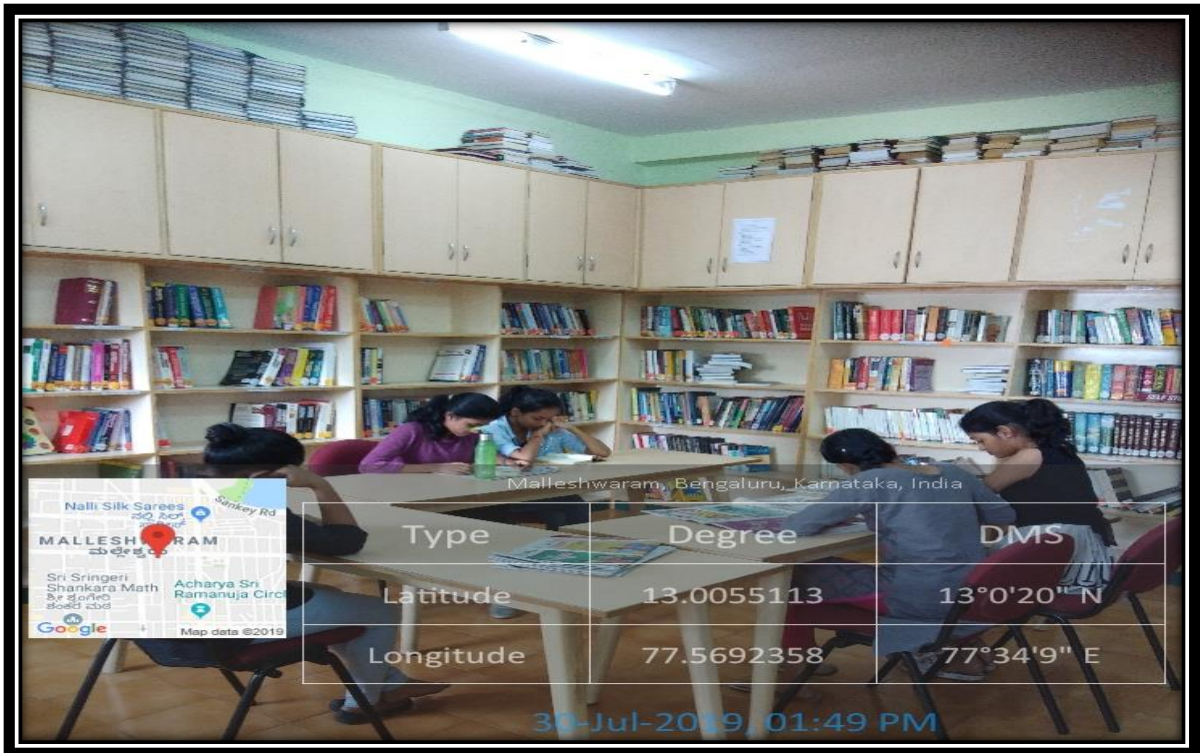

UG Library Reading Room

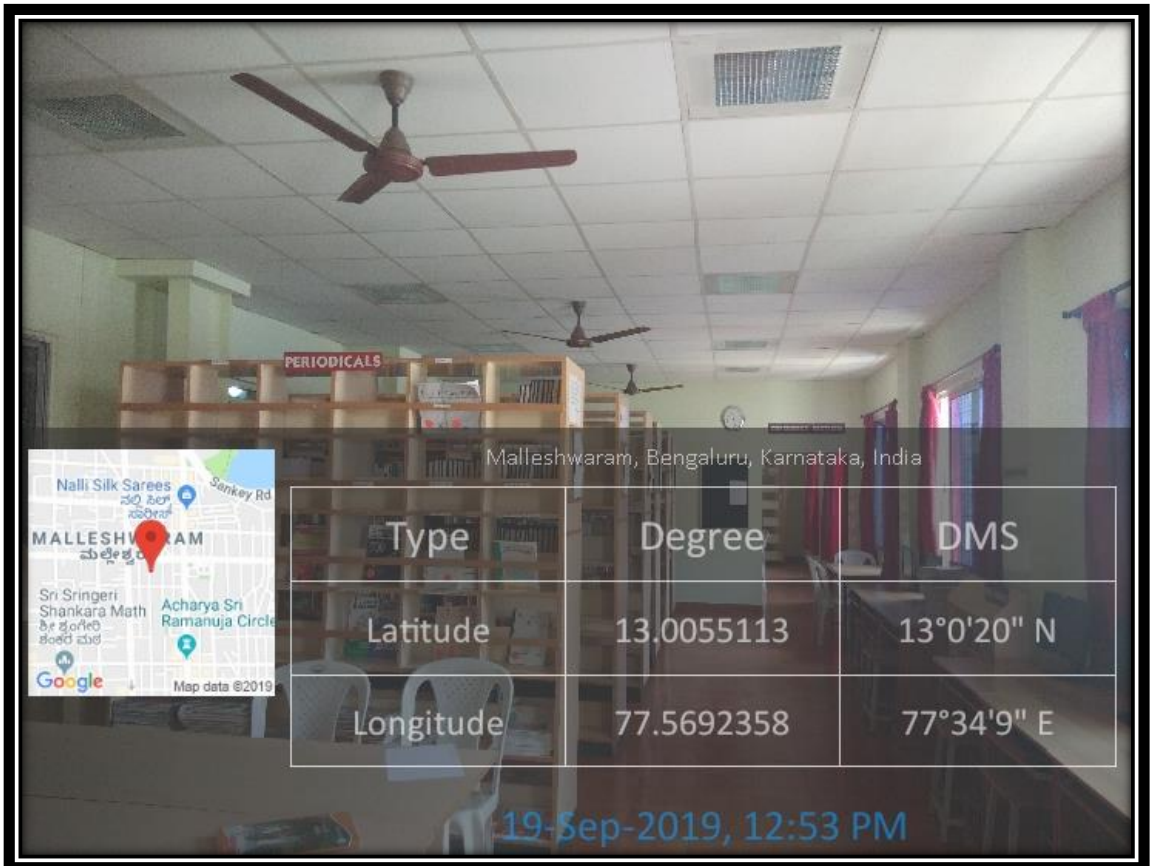
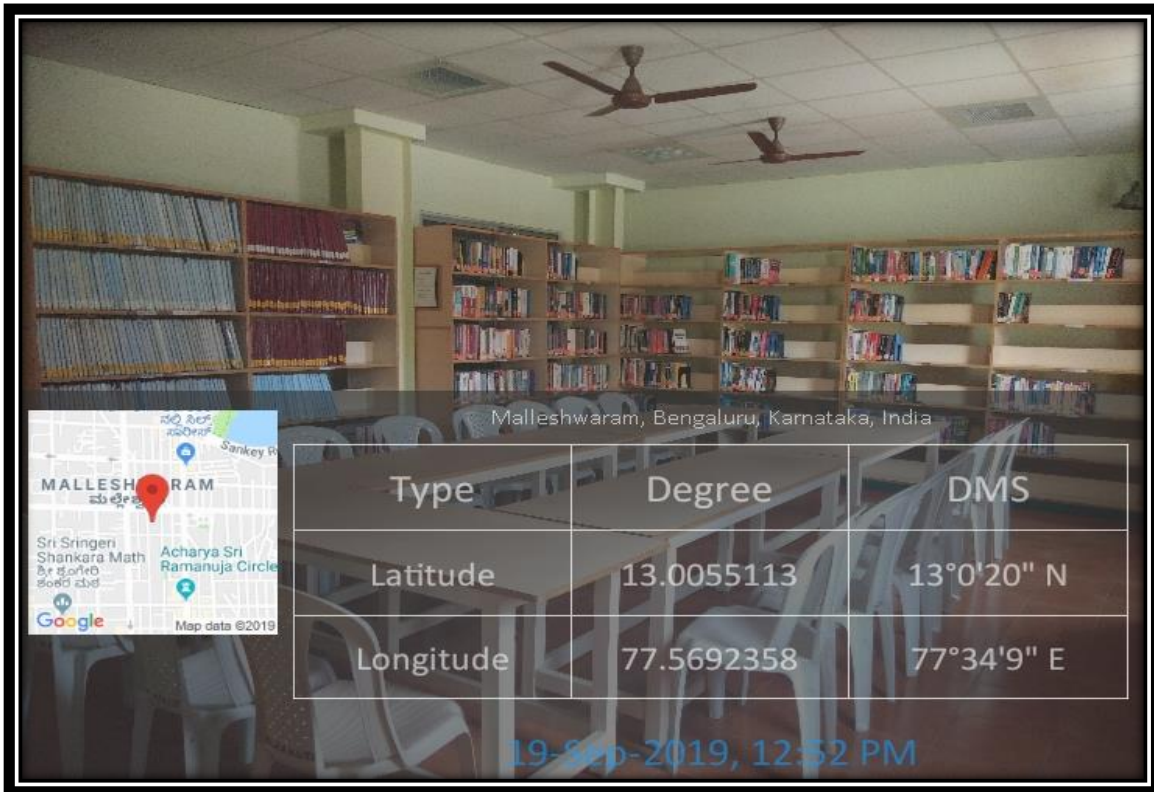

PG Library



SJ Hall

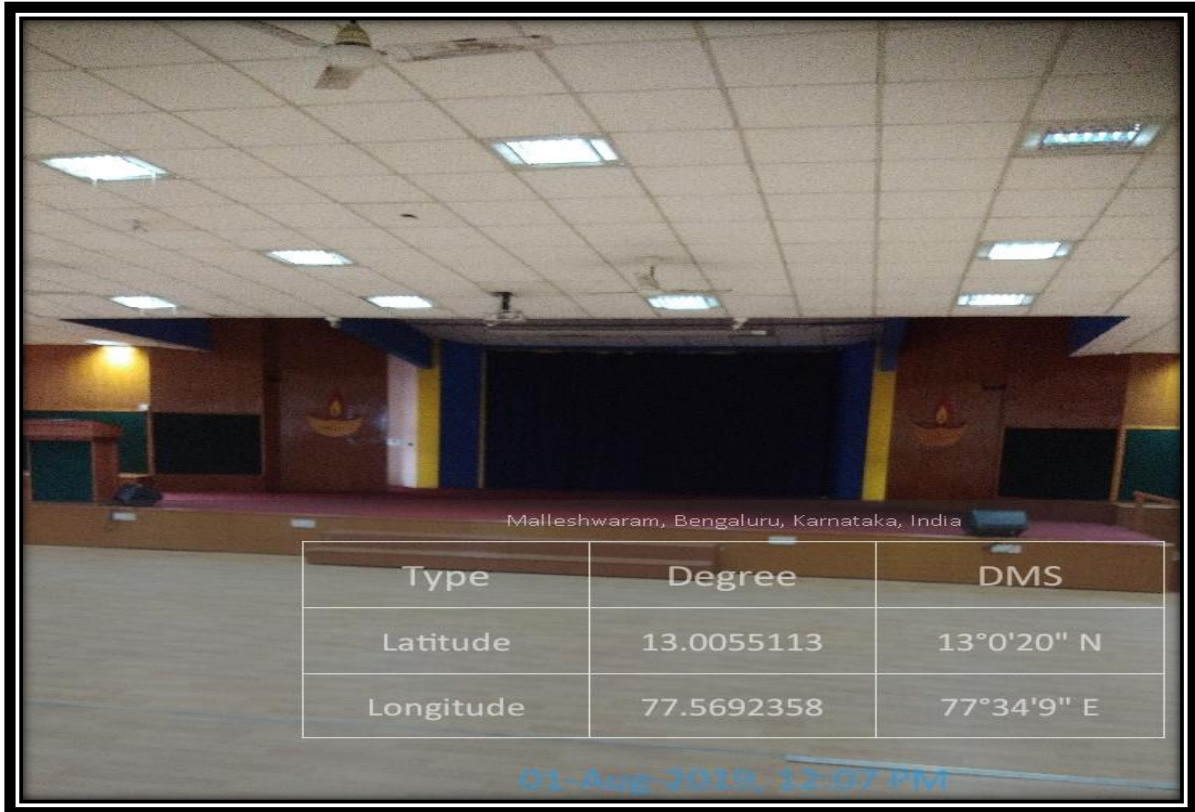

Auditorium