



राष्ट्रीय मूल्यांकन एवं प्रत्यायन परिषद
विश्वविद्यालय अनुदान आयोग का स्वायत्त संस्थान
NATIONAL ASSESSMENT AND ACCREDITATION COUNCIL
An Autonomous Institution of the University Grants Commission

Certificate of Accreditation

*The Executive Committee of the
National Assessment and Accreditation Council
is pleased to declare the*

MCA Academy of Higher Learning

*14th Cross, Malleswaram, Bengaluru, affiliated to Bengaluru Central University,
Karnataka as*

Accredited

with CGPA of 2.85 on four point scale

at B⁺⁺ grade

valid up to February 01, 2026

Date : February 02, 2021



S. C. Sharma
Director



राष्ट्रीय मूल्यांकन एवं प्रत्यायन परिषद
विश्वविद्यालय अनुदान आयोग का स्वायत्त संस्थान
NATIONAL ASSESSMENT AND ACCREDITATION COUNCIL
An Autonomous Institution of the University Grants Commission

Quality Profile

Name of the Institution : MLA Academy of Higher Learning

Place : 14th Cross, Malleswaram, Bengaluru, Karnataka

| Criteria | Weightage (W _i) | Criterion-wise Weighted Grade Point (Cr WGP _i) | Criterion-wise Grade Point Averages (Cr WGP _i / W _i) |
|--|-----------------------------|--|---|
| I. Curricular Aspects | 100 | 260 | 2.60 |
| II. Teaching-Learning and Evaluation | 330 | 1038 | 3.15 |
| III. Research, Innovations and Extension | 109 | 303 | 2.78 |
| IV. Infrastructure and Learning Resources | 099 | 309 | 3.12 |
| V. Student Support and Progression | 125 | 365 | 2.92 |
| VI. Governance, Leadership & Management | 095 | 235 | 2.47 |
| VII. Institutional Values and Best Practices | 100 | 221 | 2.21 |
| Total | $\sum_{i=1}^7 W_i = 958$ | $\sum_{i=1}^7 (Cr WGP_i) = 2731$ | |

$$\text{Institutional CGPA} = \frac{\sum_{i=1}^7 (Cr WGP_i)}{\sum_{i=1}^7 W_i} = \frac{2731}{958} = \boxed{2.85}$$

Grade = B⁺⁺

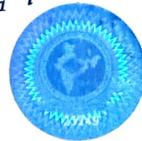

S. C. Sharma

Director

Date : February 02, 2021

- This certification is valid for a period of Five years with effect from February 02, 2021
- An institutional CGPA on four point scale in the range of 3.51 - 4.00 denotes A⁺⁺ grade, 3.26 - 3.50 denotes A⁺ grade, 3.01 - 3.25 denotes A grade, 2.76 - 3.00 denotes B⁺⁺ grade, 2.51 - 2.75 denotes B⁺ grade, 2.01 - 2.50 denotes B grade, 1.51 - 2.00 denotes C grade
- Scores rounded off to the nearest integer